

[illegible]

Live!

INDIGO POMPANO BEACH

POMPANO BEACH, FL

ATLANTIC RESIDENTIAL

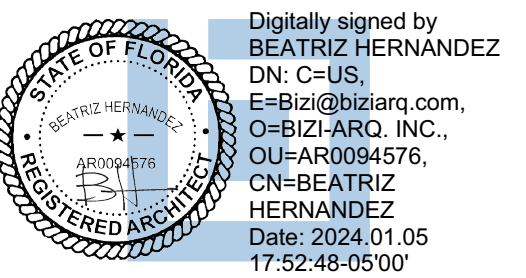

BEATRIZ M. HERNANDEZ
AR0094576

COPYRIGHT 2023 BIZI-ARQ. INC.
THE ARCHITECTURAL DESIGN AND DETAIL DRAWINGS
FOR THIS BUILDING AND/OR OVERALL PROJECT ARE
THE LEGAL PROPERTY OF AND ALL RIGHTS ARE
RESERVED BY THE ARCHITECT. THE USE FOR
REPRODUCTION, CONSTRUCTION, OR DISTRIBUTION IS
PROHIBITED UNLESS AUTHORIZED BY THE ARCHITECT.
THEIR USE FOR REPRODUCTION, CONSTRUCTION, OR
DISTRIBUTION IS PROHIBITED UNLESS AUTHORIZED IN
WRITING BY THE ARCHITECT.

ARCHITECT'S BUILDING CODE
TO THE BEST OF THE ARCHITECT'S KNOWLEDGE, THE
PLANS AND SPECIFICATIONS COMPLY WITH FLORIDA
BUILDING CODE SEVENTH EDITION (2020) AND THE
APPLICABLE FIRE-SAFETY STANDARDS AS
DETERMINED BY THE LOCAL AUTHORITY AND CHAPTER
633, FLORIDA STATUTES.

PROJECT NO. 23-1006

SCALE As indicated

DATE 2023.08.12

AAC SUBMITTAL - 2024.01.08

SHEET NAME

BUILDING TYPE IV COLORED ELEVATIONS

SHEET NO.

A.IV.4-101



1 BUILDING #8, #9 EAST FACADE



2 BUILDING #8, #9 WEST FACADE



4 BUILDING #8, #9 NORTH FAÇADE

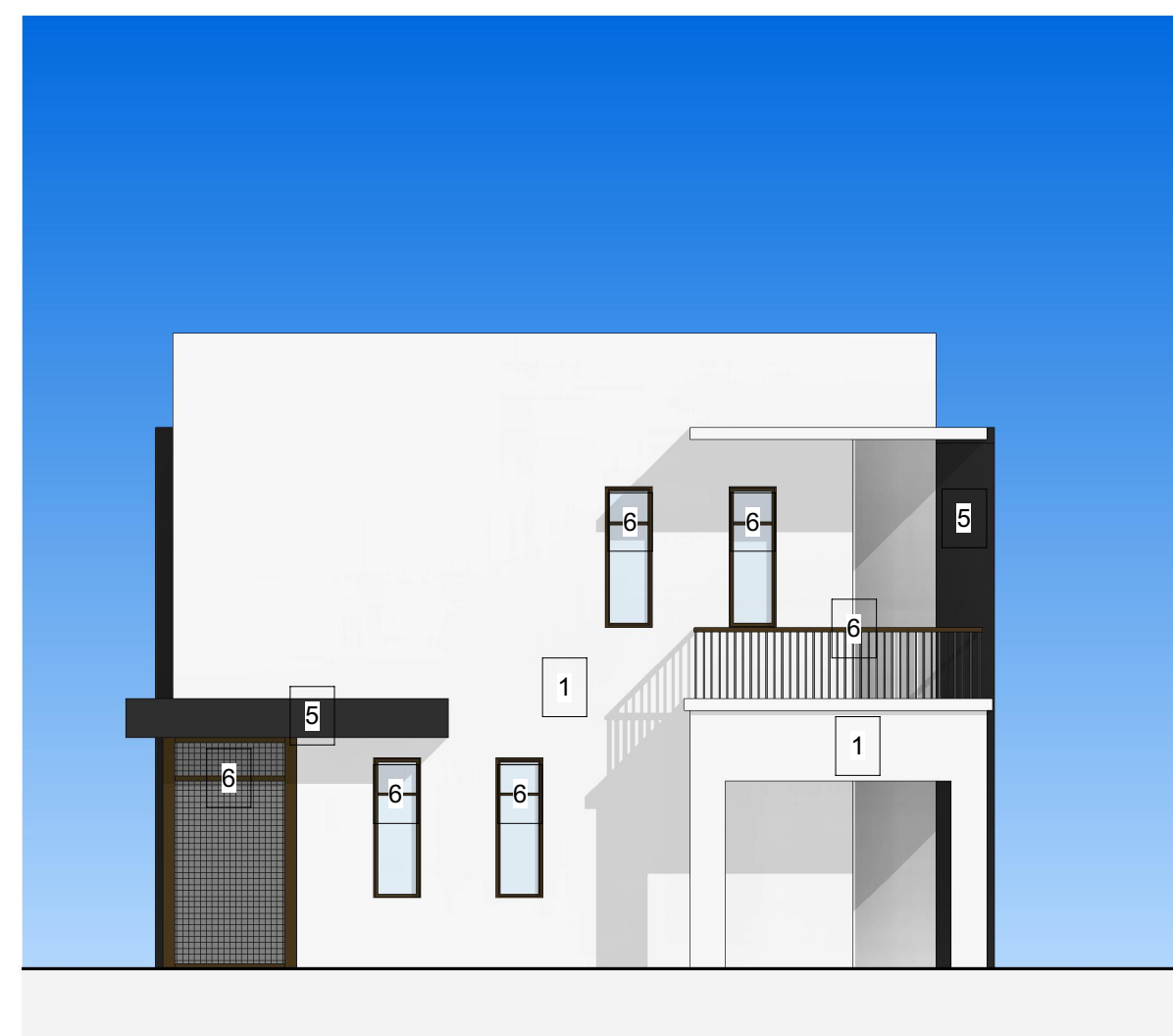

3 BUILDING #8, #9 SOUTH FACADE

COLOR/FINISH LEGEND

PAINT:
MANUFACTURER: SHERWIN WILLIAMS

- 1 SW 7757 - HIGH REFLECTIVE WHITE
 - 2 SW 7660 - EARL GREY
 - 3 SW 0055 - LIGHT FRENCH GRAY (VERTICAL SCORING)
 - 4 SW 6095 - TOASTY (VERTICAL SCORING)
 - 5 SW 6258 - TRICORN BLACK (FRAMES)

WINDOWS/DOORS/RAILINGS:

- 6** BRONZE ESP FINISH (ELECTRO STATIC PAINT)
RAILINGS/WINDOW FRAMES/DOOR FRAMES

AAC
PZ23-12000039
02/06/2024